

SHEET 1

SHEET 7

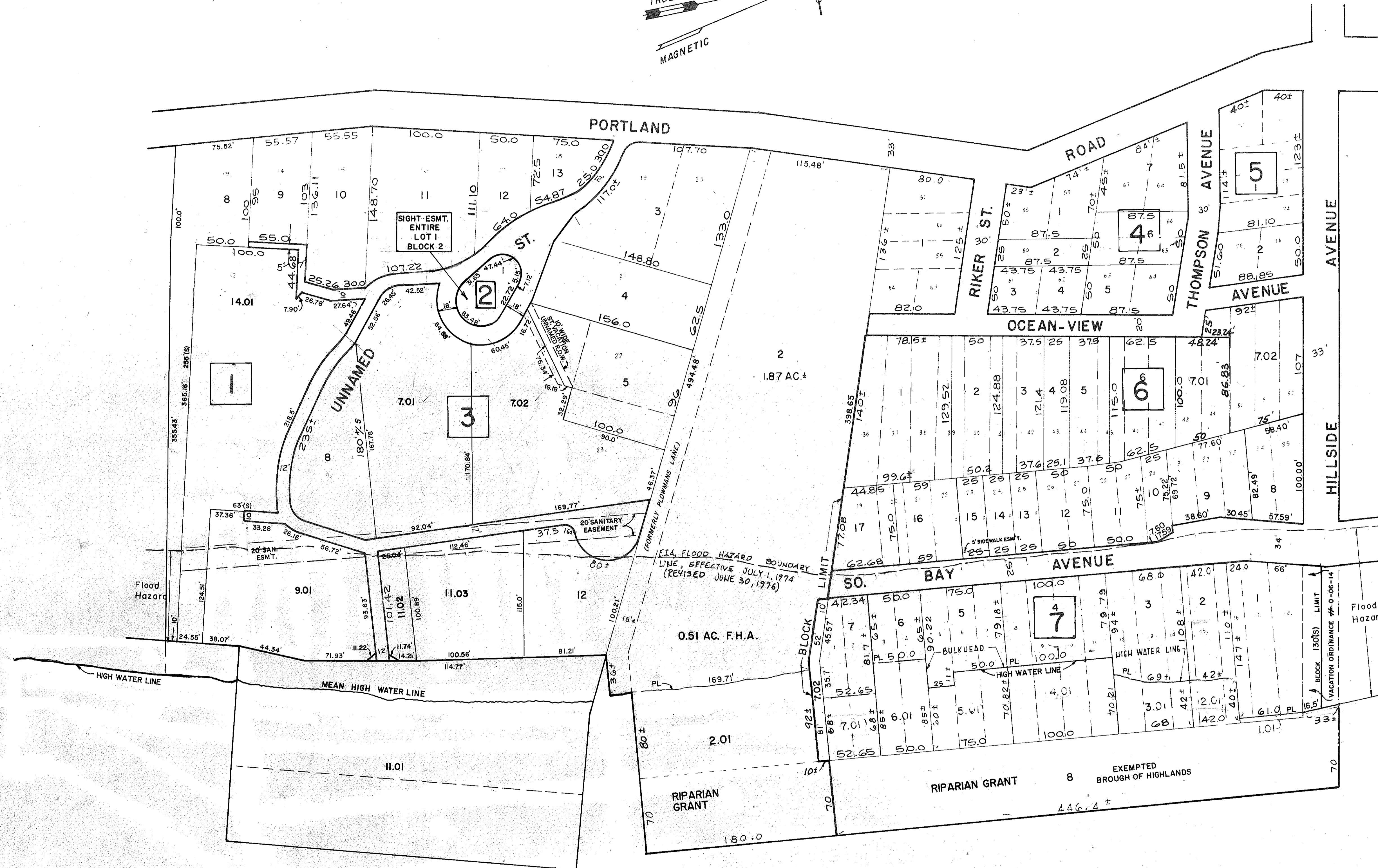

SHREWSBURY

RIVER

REVISIONS		
DATE	NAME	LIC. No.
11-30-05	RICHARD A. MORALLE, PE, PLS	6825863
04-30-07	"	"
10-31-07	"	"
07-31-08	"	"
06-30-09	"	"
06-30-10	"	"
11-31-10	"	"

REVISIONS		
DATE	NAME	LIC. No.
DEC 1974	R.M. SCHULZ, P.E. & L.S.	
JUNE 1976	A.F. POSTEL, P.E. & L.S.	
DEC 1982	D.H. YORKANIS, P.L.S.	
AUG 1988	D.W. KORTZE, P.L.S.	
DEC 1988	D.W. KORTZE, P.L.S.	
NOV 2001	T.T. CRADER, P.L.S.	
JAN 2002	"	
01-31-05	RICHARD A. MORALLE, P.L.S.	6825863

NEW JERSEY DEPARTMENT OF THE TREASURY  
DIVISION OF TAXATION  
PUBLIC UTILITY TAX BUREAU  
APPROVED AS A TAX MAP PURSUANT TO THE PROVISIONS OF CHAPTER 175, LAWS OF 1913, ETC. FOR THE DIRECTOR, DIVISION OF TAXATION  
*J.H. Dumas*  
DEC 2 1968  
SERIAL NO. 464

NEW JERSEY DEPARTMENT OF THE TREASURY  
DIVISION OF TAXATION  
LOCAL PROPERTY TAX  
APPROVED AS A TAX MAP PURSUANT TO THE PROVISIONS OF CHAPTER 175, LAWS OF 1913, ETC. FOR THE DIRECTOR, DIVISION OF TAXATION  
*J.H. Dumas* P.E. & L.S.  
LIC. # 15134 CHIEF ENGINEERING SECTION  
MAR 15 1989 SERIAL NO. 688

### TAX MAP

BOROUGH OF HIGHLANDS  
MONMOUTH COUNTY, N. J.

SCALE: 1"=50' DATE: OCT, 1968

Frederick M. Moller  
Licensed Land Surveyor No. 5610  
95 First Avenue, Atlantic Highlands, New Jersey