

SHEET 10

TOWNSHIP OF MIDDLETOWN

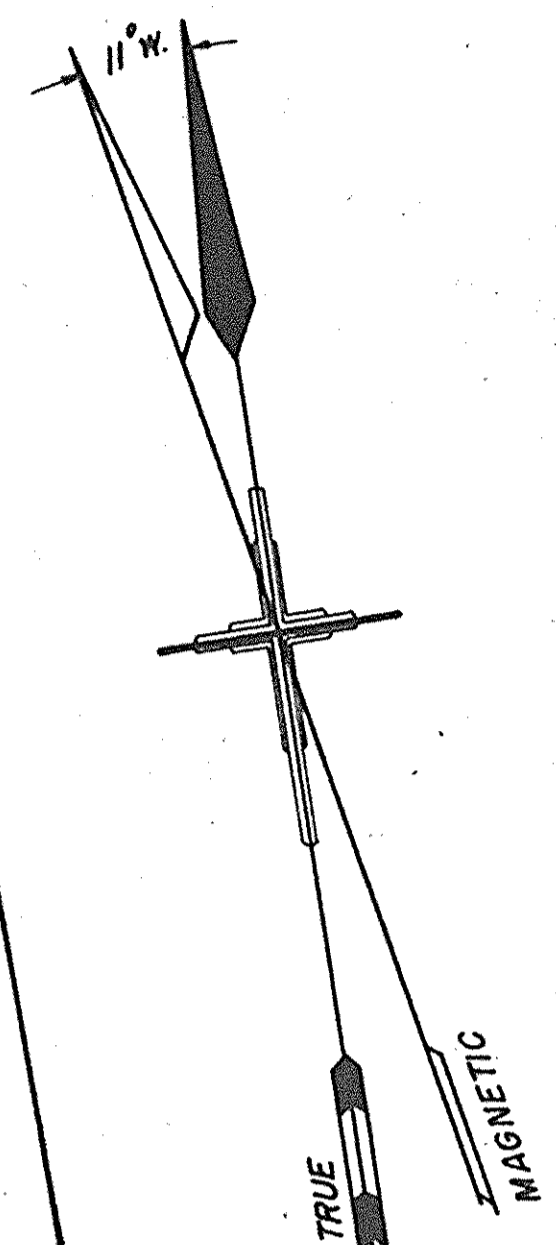
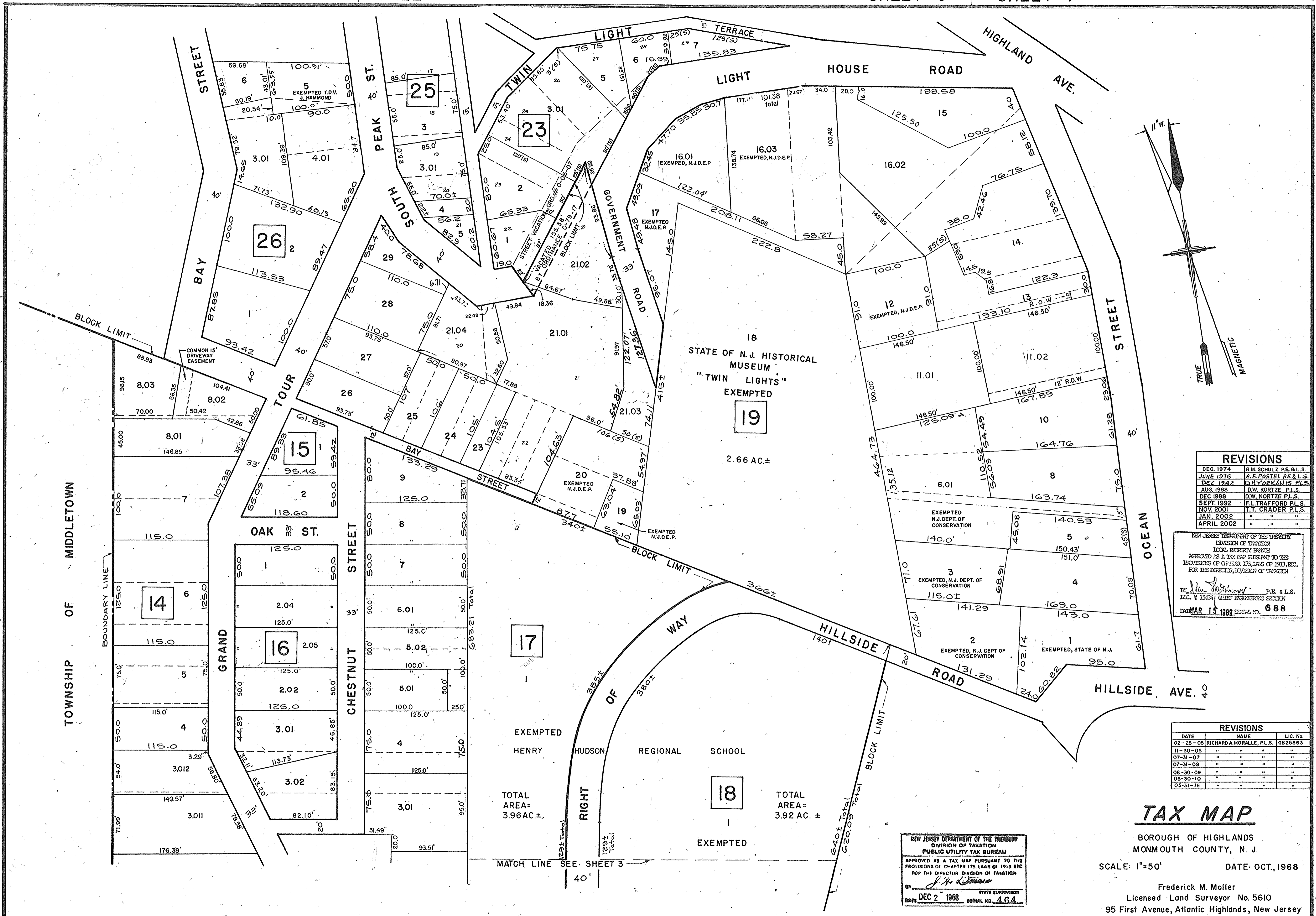

REVISIONS

DEC. 1974	R.M. SCHULZ P.E. & L.S.
JUNE 1976	A.F. POSTEL P.E. & L.S.
DEC. 1982	P.N. YORPALKIS P.L.S.
AUG. 1988	D.W. KORTZE P.L.S.
DEC. 1988	D.W. KORTZE P.L.S.
SEPT. 1992	F.L. TRAFFORD P.L.S.
NOV. 2001	T.T. CRADER P.L.S.
JAN. 2002	" " " "
APRIL 2002	" " " "

NEW JERSEY DEPARTMENT OF THE TREASURY
 DIVISION OF TAXATION
 LOCAL PROPERTY BRANCH
 APPROVED AS A TAX MAP PURSUANT TO THE
 PROVISIONS OF CHAPTER 175, LAWS OF 1913, ETC.
 FOR THE DIRECTOR, DIVISION OF TAXATION

BY: *[Signature]* P.E. & L.S.
 LIC. N. 15424 CHIEF ENGINEERING SECTION
 DATE: MAR 15 1999 SERIAL NO. 688

REVISIONS

DATE	NAME	LIC. No.
02-28-05	RICHARD A. MORALLE, P.L.S.	6825863
11-30-05	" " " "	" " "
07-31-07	" " " "	" " "
07-31-08	" " " "	" " "
08-30-09	" " " "	" " "
08-30-10	" " " "	" " "
05-31-16	" " " "	" " "

NEW JERSEY DEPARTMENT OF THE TREASURY
 DIVISION OF TAXATION
 PUBLIC UTILITY TAX BUREAU

APPROVED AS A TAX MAP PURSUANT TO THE
 PROVISIONS OF CHAPTER 175, LAWS OF 1913, ETC.
 FOR THE DIRECTOR, DIVISION OF TAXATION

BY: *[Signature]*
 DATE: DEC 2 1968 SERIAL NO. 464

TAX MAP

BOROUGH OF HIGHLANDS
MONMOUTH COUNTY, N. J.

SCALE: 1"=50' DATE: OCT. 1968

Frederick M. Moller
Licensed Land Surveyor No. 5610
95 First Avenue, Atlantic Highlands, New Jersey

SHEET 5 SHEET 7