

REVISIONS		
DATE	NAME	LIC. No.
DEC. 1974	R.M. SHULTZ, P.E. & L.S.	
JUNE 1979	A.F. FOSTEL, P.E. & L.S.	
DEC. 1982	D.H. YORKANIS, P.L.S.	
AUG. 1988	D.W. KORTZE, P.L.S.	
DEC. 1988	D.W. KORTZE, P.L.S.	
DEC. 2001	T. CRADER P.L.S. LIC. #21782	
APR. 2002	T. CRADER P.L.S. LIC. #21782	
11-30-05	RICHARD A. MORALLE	GB25863

REVISIONS		
DATE	NAME	LIC. No.
07-31-08	RICHARD A. MORALLE, P.L.S.	GB25863
06-30-10	"	"
05-31-16	"	"

THIS MAP HAS BEEN DRAWN USING COMPUTER AIDED DRAFTING / DESIGN (CAD/D)

NEW JERSEY DEPARTMENT OF THE TREASURY  
 DIVISION OF TAXATION  
 LOCAL PROPERTY TAX  
 APPROVED AS A TAX MAP PURSUANT TO THE PROVISIONS OF CHAPTER 125, L.A.C. OF 1913, ETC. FOR THE TOWNSHIP OF SANDY HOOK, DIVISION OF TAXATION  
 RICHARD A. MORALLE, P.E. & L.S.  
 M.C. # 12421, SURVEYING SECTION  
 15 MAR 15 1989 688

**TAX MAP**  
 BOROUGH OF HIGHLANDS  
 MONMOUTH COUNTY, NEW JERSEY  
 SCALE: 1" = 50' OCTOBER, 1968  
 FREDERICK M. MOLLER  
 LICENCED LAND SURVEYOR No. 5610  
 95 FIRST AVENUE, ATLANTIC HIGHLANDS, NEW JERSEY

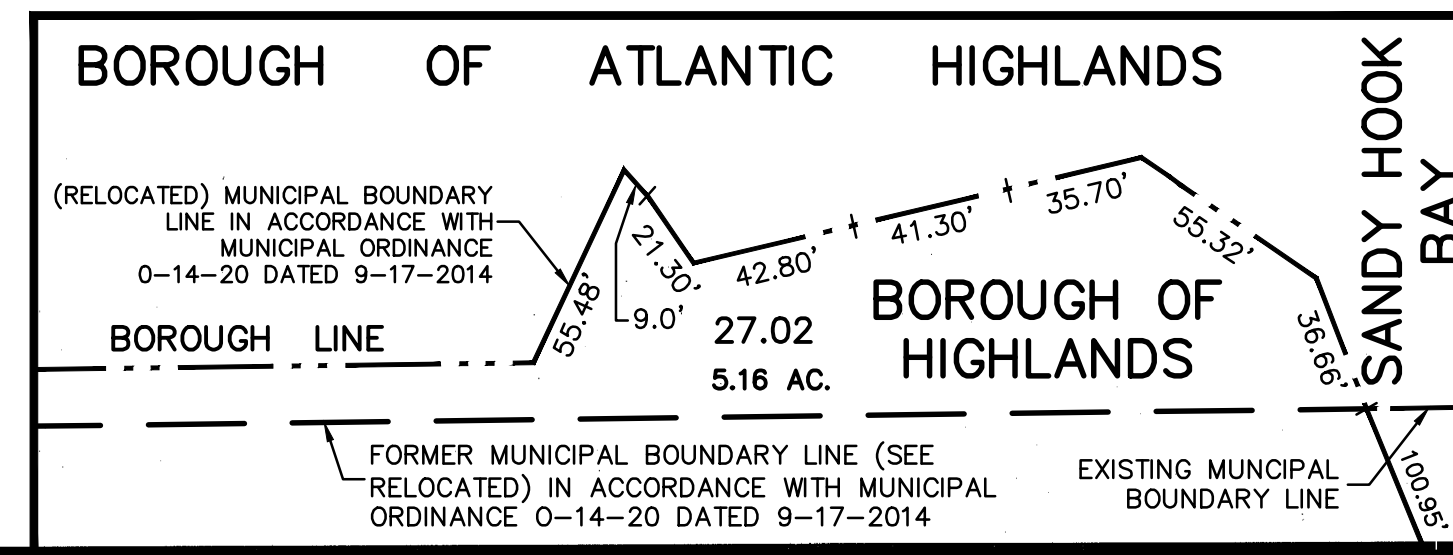

SHEET 20  
 SHEET 21

SHEET 20

SHEET 19